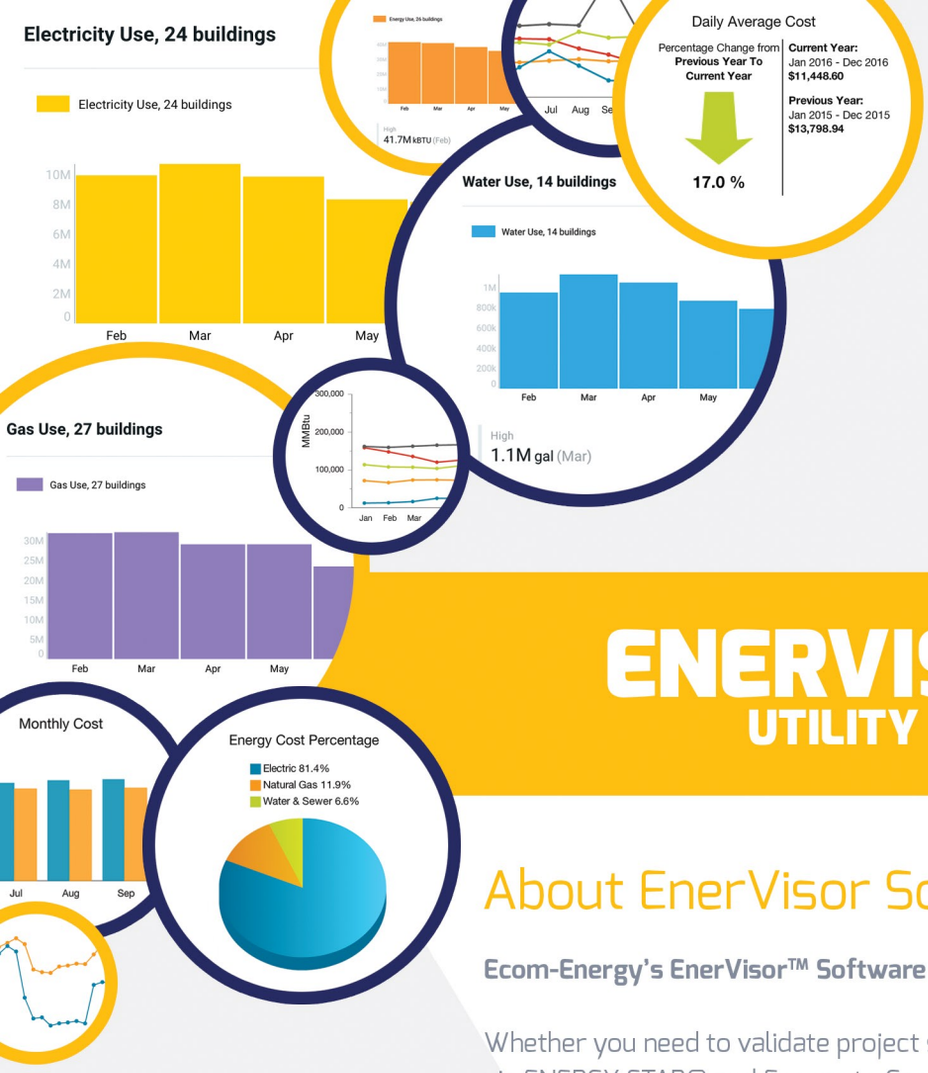

ecom-energy

ENERVISOR SOFTWARE
UTILITY MANAGEMENT SYSTEM

About EnerVisor Software

Ecom-Energy's EnerVisor™ Software is designed to make energy information actionable.

Whether you need to validate project savings, analyze energy trends, benchmark energy use via ENERGY STAR® and Energy to Care, or identify savings opportunities, **EnerVisor™ Software** makes your job easier.

There are hundreds of reporting possibilities in **EnerVisor™ Software**, including charts, graphs, and custom spreadsheets. By tracking data at the line item level, **EnerVisor™ Software** provides the insight you need to take control of your gas, power, and water profiles.

Best of all, **EnerVisor™ Software** is a turnkey solution that can be tailored to meet your needs. After initial data collection, **EnerVisor™ Software** requires no additional effort from facility members. Data input and management is handled in-house by Ecom-Energy's expert staff.

Advantages

- Gas, power, and water profiling
- EPA ENERGY STAR® scoring
- ASHE Energy to Care integration
- Project analysis and verification
- Automated bill auditing
- Personalized facility dashboards
- Cost avoidance
- Account and meter data tracking
- Custom reporting
- Regular updating
- EnerVisor™ Software cloud access
- Utility budgeting and forecasts

ENERGY STAR PARTNER

energy to care

EnerVisor
Utility Management System

Direct: 714-882-5087
Office: 714-693-8515
Email: rdelacruz@ecom-energy.com
Website: www.ecom-energy.com